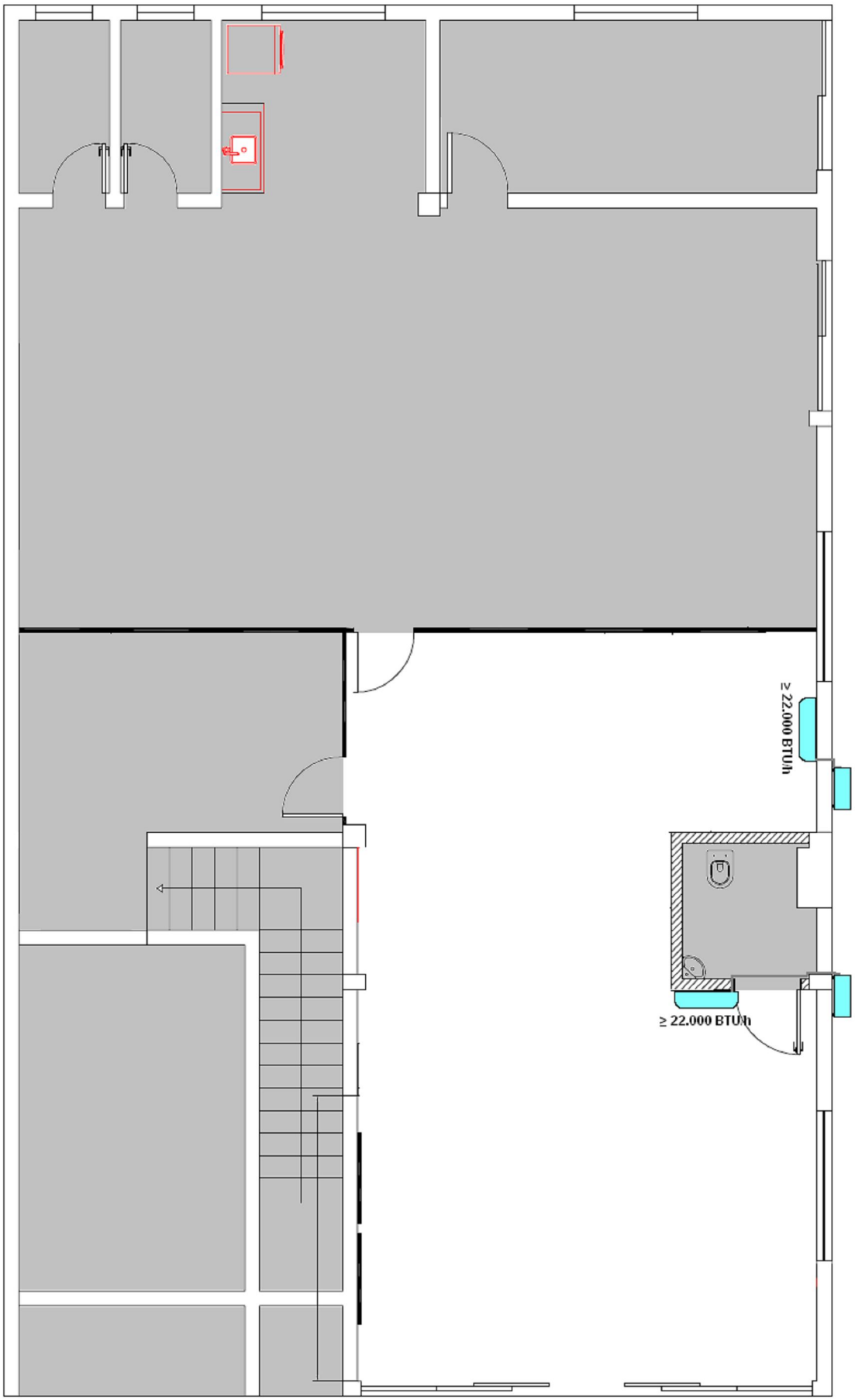

048°ZE - XAXIM