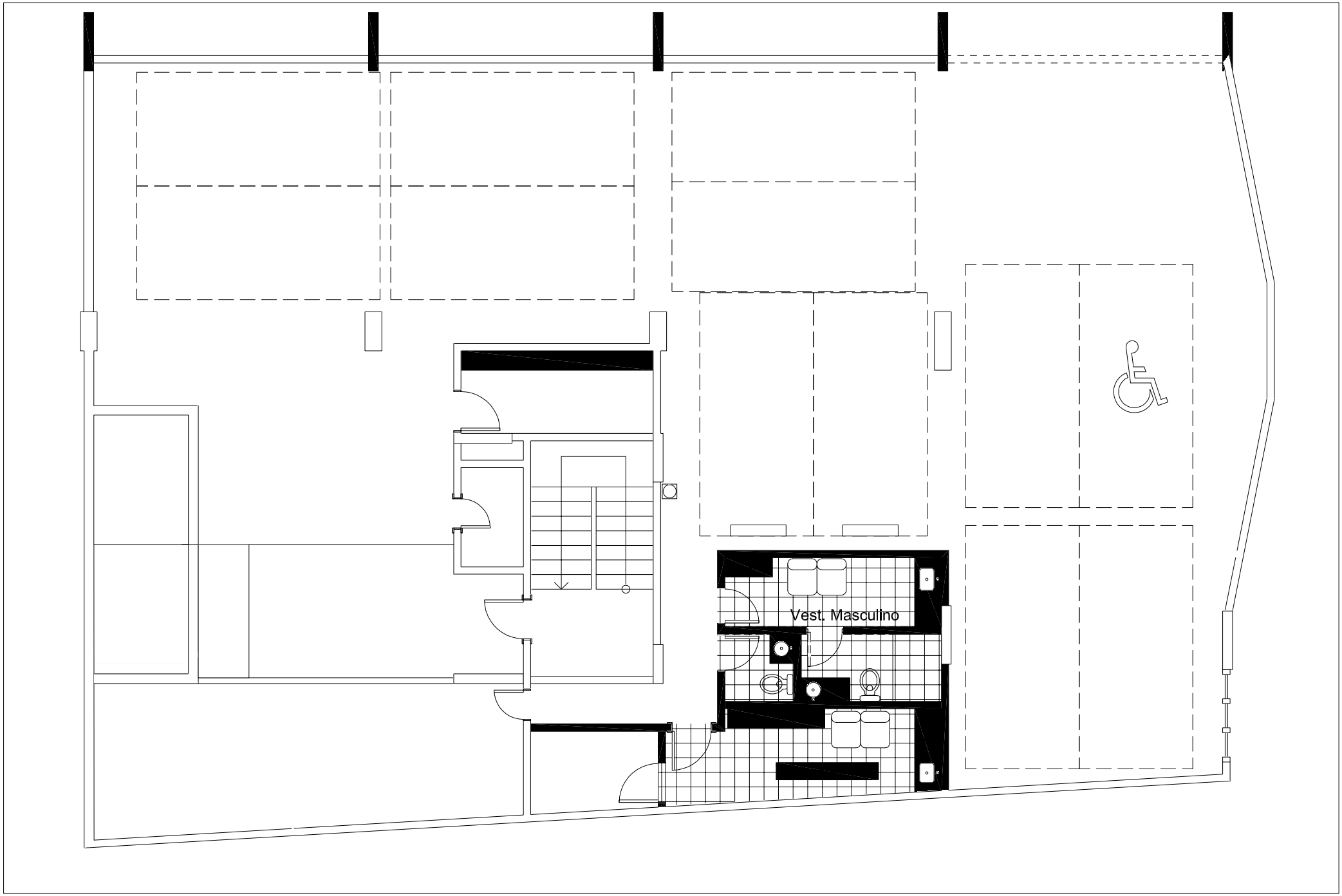
Vest. Masculino